The Daily News is the organ of the working people, who support the merchants of this city. Ponder this, Advertiser.

DAILY NEWS

With the largest circulation of any paper in Richmond, The Daily News is the Advertisers' most valuable medium.

VOLUME I — RICHMOND, CAL., SATURDAY, JULY 4, 1914. — NUMBER 128

ALL ABOARD FOR GRAND CANYON AND BIG SHAM BATTLE

RICHMOND MAY LAND $5,000,000 PLANT SOON

MILITARY WILL HOLD CENTER OF THE STAGE

Veterans of Two Wars and Boys' Brigade Will Liven Things Up —Many Outing Parties Take Early Start on Day's Hilarity.

Most Pretentious Celebration Ever Attempted in This City Will Thrill Thousands—Pleasure Parks Plan Big Program.

Today Richmond will celebrate the Fourth of July.

The bang of torpedoes, cap pistols and all of the various schemes for noise making that go with a sane Fourth will furnish the joy to the child's heart that, like Christmas, comes only once a year.

Excursions for the day have been arranged. Many have already left for week-end vacations.

Grand Canyon Park is to be the scene from 10 in the morning until after midnight of games, dancing and a big sham battle. Word was received late last night that two companies of infantry from the state militia will be on hand for participation in the sham battle, and it is even whispered that they intend to slip one over on the Company B boys, who will also be on hand.

The day at Grand Canyon Park will be one continual round of celebration. In the morning the Declaration of Independence will be read, military maneuvering by the boys of the G. A. R. and the vets of the Spanish-American War, and the revival of the spirit which prompted the Declaration of Independence. Fireworks in the evening.

The Daily News presepted a beautiful silk flag, long staff, trimmed with gold tassels and cord, to go to the organization which captures it in the big sham battle between the Boys' Brigade, the Spanish War

(Continued on Page Eight.)

S.F. SHOP SAFETY MEN APPOINTED

The membership of the Richmond Shop Safety Committee of the A. T. and S. F. Railway Co. was changed on July 1, and notices have now been made public showing the membership from July 1, 1914, to December 31, 1914. E. H. Harlow was selected as chairman and E. D. Murphy was appointed chairman.

The other members were Charles Haitt, Nick Vetter, L. C. Moody, B. H. Carpenter, W. D. Hartley, Guy C. Ellis, Joseph Jefferson, Martin Gezo, Thomas Purcell, J. D. Osborn, E. H. Monaghan, C. W. Schurch, James Towers Jr., C. W. Andrews, E. L. Dell, O. L. Wright, W. H. Hadley, Robert Rowe, E. W. Blomquist and H. D. Wier.

A hunting license was issued yesterday by City Clerk Faris to George Wimer.

PATRONIZE YOUR HOME MERCHANTS

• • •

The best citizens in this community are those who believe in and practice home patronage. BE ONE OF THE BEST.

DAN M'LOUGHLIN; WHO IS PROMOTING NEW FOUNDRY PLANT

"BE CAREFUL OF BURNING GRASS" SAYS CHIEF

The chief of the fire department has called the attention of the citizens to the ordinance governing the burning of refuse, grass, etc.

The hours for burning trash and grass, according to the ordinance, are from 8 a. m. to noon, and a permit must be secured.

The chief urges the citidens to refrain from lighting fires for this purpose if the wind is blowing.

RUPORT CHILDREN ARE REPORTED RECOVERING

Owing to a slight misunderstanding, a wrong impression has been taken by the friends of Dan Ruport.

Upon the arrival of the family of Mr. Ruport in Woodland after the death of his wife, one of the sisters was taken with the fever and died.

At the same time the four children were stricken with the malady, but are now doing nicely.

Later another older sister of the deceased became ill with the same complaint, Mrs. Dorgan, wife of Joe Dorgan, an employe at the Standard Oil here, but who is at the present time at the sanatarium at Woodland.

Mrs. Dorgan is also fairly on the road to recovery.

CHILD DIES.

The three-weeks-old son of Mr. and Mrs. Smith of Golden Gate was buried at Sunset View cemetery yesterday afternoon at 2 o'clock. The interment was from the undertaking parlors of Bert Curry of Point Richmond. Since the birth of the little son, his health has been poor and death came late Thursday night.

PETITIONS ARE OUT AGAINST PARK SITE

Petitions are being circulated in Richmond protesting against the condemnation of a certain tract of land near the old brickyard beyond Point Richmond.

The land was to be condemned as a site for a park, according to the petition, which also alleges that the land is too far away fro mthe center of town to be of value to the city as a park.

NO PAPER SUNDAY

Because of today being the Glorious Fourth, The Daily News will not ask its employes to work tonight, hence there will be no paper Sunday morning.

This paper believes its readers would rather do without their Sunday morning paper than have the Fourth of July spoiled for several families.

DECLARATION OF INDEPENDENCE

IN CONGRESS, July 4, 1776.

THE UNANIMOUS DECLARATION OF THE THIRTEEN UNITED STATES OF AMERICA:

When in the course of human events it becomes necessary for one people to dissolve the political bands which have connected them with another, and to assume among the powers of the earth, the separate and equal station to which the laws of nature and of nature's God, a decent respect to the opinions of mankind requires that they should declare the causes which impell them to the separation. We hold these truths to be self-evident, that all men are created equal, that they are endowed by their Creator with certain inalienable rights, that among these are Life, Liberty and the Pursuit of Happiness. That to secure these rights, governments are instituted among men, deriving their just powers from the consent of the governed. That whenever any form of government becomes destructive of these ends, it is a right of the people to alter or to abolish it, and to institute new government, laying its foundation on such principles and organizing its powers in such form as to them shall seem most likely to affect their safety and happiness.

Prudence, indeed, will dictate that governments long established should not be changed for light and transient causes, and accordingly all experiences hath shown that mankind are more disposed to suffer while evils are sufferable, than to right themselves by abolishing the forms to which they are accustomed.

But when a long train of abuses nad usurpations, pursuing invariably the same object, evinces a design to reduce them under absolute despotism, it is their right, it is their duty to throw off such government, nad to provide new guards for their future security.

Such has been the patient sufferance of these colonies, and such is now the necessity which constrains them to alter their former systems of government. The history of the present King of Great Britain is history of repeated injuries and usurpation, all having in direct object the establishment of an absolute Tyranny over these states.

To prove this, let facts be submitted to a candid world.

He has refused his assent to laws, the most wholesome and necessary for the public good.

He has forbidden his governors to pass laws of immediate and pressing importance, unless suspended in their operation until his assent should be obtained, and when so suspended he has utterly neglected to attend to them. He has refused to pass other laws for the accommodation of large districts unless those people would relinquish the right of representation in the Legislature, a right inestimable to them and formidable to tyrants only. He has called together legislative bodies at places unusual, uncomfortable and distant from the depository of their public records for the sole purpose of fatiguing them into compliance with his measures.

He has dissolved representative houses for opposing with manly firmness his invasions on the rights of the people. He has refused for a long time after such dissolutions to cause others to be elected, whereby the legislative powers incapable of annihilation have returned to the people at large for their exercise, the state remaining in the meantime exposed to all the dangers of invasion from without and convulsions within.

He has endeavored to prevent the population of these states, for that purpose obstructing the laws for naturalization of foreigners, refusing to pass others to encourage their migration hither, and raising the conditions of new appropriations of lands. He has obstructed the administration of justice by refusing his assent to laws for establishing judiciary powers.

He has made judges dependent upon his will alone for the tenure of their office, and the amount and payment of their salaries. He has erected a multiude of new offices, and sent hither swarms of officers to harrass our people and eat out their substance.

He has kept among us in times of peace standing armies without the consent of our Legislature.

He has affected to render the military independent of and superior to the civil power. He has combined with others to subject us to a jurisdiction foreign to our constitution, and unacknowledged by our laws, giving his assent to their acts of pretended legislation, for quartering large bodies of armed troops among us; for protecting by a mock trial from punishment for any murders which they should commit on the habitants of these states; for cutting off our trade with all parts of the world, for imposing taxes on us without our consent; for depriving us in many cases of the benefits of Trial by Jury; for transporting us beyond seas to be tried for pretended offenses.

(Continued on page 4)

AUSTRALIAN FIRM LOOKS FOR SITE TO LOCATE IN RICHMOND

Concern Would Employ 1,000 Men And Many Bay Cities Are Bidding For It; Visitors Pleased

Richmond is in line for a $5,000,000 factory, which will employ upwards of 1000 men in turning out its products.

Twenty-five California cities have offered free sites and big bonuses as an inducement to get the factory for their cities. Among them are Oakland, San Jose, Stockton nad Sacramento.

H. Jones, head of the H. Jones Company, Limited, of Hobart, Australia, was in Richmond yesterday, looking at a seven-acre site. He said Richmond was a most favorable location, nad was especially good for transportation facilities, the favorable labor conditions, and the opportunity for growth of this city.

Offices of the company have been established in San Francisco and documents, letters and telegrams, which proved to the satisfaction of local realty men that the Jones company was in earnest and anxious to locate in Richmond, were shown.

The factory proposed will be along lines of the plant now operated on a big scale in Australia in the preparing of jellies and jams. The product of the Australian plant is already being put upon the American market, with an import duty attached.

The proposition offered the company to locate in Richmond calls for the sale of seven acres by Hays & Hopping, under the terms that not

(continued on Page 8.)

RUMORED HULL WILL TRY FOR POSTOFFICE

A rumor is being circulated in Richmond that George Hull, managing editor of the Richmond Record-Herald, is slated for the next postmastership of this city, and that for and in consideration of this the Record-Herald is to support the candidacy of James D. Phelan.

It is rumored that this agreement was reached last week in in the offices of Phelan in San Francisco, where the paper, it is said, agreed to support Phelan and incidentally pick a plum. Business Manager G. E. Milnes was also reported as present at the conference.

A second conference was rumored to the effect that the Record-Herald was to support Soto for district attorney, with the understanding that the assistant district attorney's job was to go to a relative of Milnes, who lives in Arizona.

NEW FACTORY TO HANDLE SHIP TRADE

The first factory to be located on the Inner Harbor will be a reality Monday morning. This was announced yesterday by Dan J. McLaughlin, one of the promoters.

The factory will be known as the Richmond Iron and Boiler Works. Articles of incorporation are under preparation.

The new concern will occupy the building formerly used by the Richmond Foundry on Cutting canal, near Third street.

The plans for the factory include the manufacturing of seamless coils, and containers, and heavy welding and iron working. It is planned to make the place a repair station for the welding and repairing of heavy machinery, from near by factories and boats and dredgers.

Work will commence in the new factory within a few weeks. Between 100 and 200 men will be employed when the factory is completed. The new concern will be under the management of A. J. Timmons and Edward Dunston.

FORMER OAKLANDER FOUND SLAIN BESIDE ROADWAY

Mystery, deep and apparently impenetrable, surrourds the death of Richard B. Wharton, formerly of Oakland, whose body was found Wednesday night by campers in the brush near Rincon road, west of Ventura. Wharton, who was at one time employed by a local wholesale paper house of this city and later engaged in the occupation of a cheuffeur, went to Los Angeles in February with his wife and secured employment with an automobile dealer named Avis. His mother, Mrs. J. R. Wharton, and his married sister, Mrs. J. S. Shute, reside at 2018 Filbert street, Oakland.

NEW TELEPHONE DIRECTORY ISSUED

A new telephone directory, showing the telephones in use in Richmond to June 1, has been issued. The new directory is for Contra Costa county, and contains 57 pages of telephone subscribers and their phone number. Out of 2914 telephone subscribers in the county, Richmond has 1400.

In addition to the subscription numbers, he telephone company has arranged twelve pages of telephone information, including long distance rates, and suggestions for elimination of trouble.

The new directories were placed before the Richmond subscribers Wednesday morning, and the distribution of books is practically completed.

RICHMOND DAILY NEWS

J. F. RICHARDSON.....Editor and Manager
D. C. MORRILL.....Advertising Manager

Published every morning (except Monday) by the Richmond Daily News (Inc.), 250 Sixth Street. Phone Richmond 52.

Entered at the Postoffice at Richmond, California, as second-class matter.

SUBSCRIPTION RATES
(By Carrier)

Per month	.40
Six months (in advance)	$2.00
One year (in advance)	$4.00

IN THE OPEN.

A petition is being circulated among the business houses to have Mayor Ludewig reappointed at next Monday night's meeting of the council.

It was rumored Friday that a certain gentleman who has an office in the city hall has said his man would be appointed mayor and that a petition from the business men or the citizens didn't amount to anything.

The Daily News wants to serve notice on the council right now that the petitions of the people must be HEEDED.

We do not know that the council would disregard a petition of the people and name Mr. Garfard, who is said to be listed for mayor, but one thing is certain, if a petition goes into that council Monday night for Ludewig and the council disregards it, THE DAILY NEWS IS GOING TO FIND OUT WHY.

This paper does not want to enter into any controversy with the council. It is not looking to open up any fight on the council's acts or the acts of any individual councilman, BUT THIS PAPER BELIEVES THE MEMBERS OF THE CITY COUNCIL WERE ELECTED FOR THE PURPOSE OF CARRYING OUT THE WILL OF THE PEOPLE. THIS PAPER BELIEVES THE COUNCIL AS A BODY IS THE SERVANT OF THE PEOPLE, AUTHORIZED TO TRANSACT BUSINESS FOR THE PEOPLE ACCORDING TO THE WAY THE PEOPLE WANT IT DONE.

This paper expects to have access to the public records of the various offices of this city, and whether that office is too busy or not, THE RICHMOND DAILY NEWS INTENDS THAT THE PEOPLE SHALL HAVE THE FACTS.

IF THE CITY COUNCIL SHOWS A TENDENCY TO DISREGARD THE WILL OF THE PEOPLE, TO THWART THE DESIRES OF THE VOTERS, IN OTHER WORDS, IF THE CITY COUNCIL SETS ITSELF UP AS THE MASTER OF THE PEOPLE, THAT MINUTE THERE IS GOING TO BE MERRY WAR AND THIS PAPER IS GOING TO START IT.

ALL THE DAILY NEWS IS ASKING IS THAT THE WORK OF THE COUNCIL BE DONE IN THE OPEN, THAT ITS BUSINESS BE TRANSACTED PUBLICLY, THAT THE DESIRES OF THE VOTERS BE HEEDED AND THAT NO MUZZLING TACTICS BE EMPLOYED.

EVERY READER OF THIS EDITORIAL IS FAMILIAR WITH THE ACTIONS OF A DOG WHEN THE CANINE HAS ITS FIRST MUZZLE PLACED OVER ITS NOSE.

THE WILD GYRATIONS OF A NEWLY MUZZLED CANINE, THE WEIRD PITCHINGS OF AN UNBROKEN BRONCHO UNDER THE SADDLE, THE FRENZIED DANCE OF A HEN ON A HOT GRIDDLE, WILL BE AS TAME AS THE AERIAL ACT OF A HAYLOFT CIRCUS COMPARED WITH THE FITS THIS PAPER IS GOING TO THROW IF ANY MUZZLING TACTICS ARE EMPLOYED IN THE CITY COUNCIL.

This paper wants the facts concerning the business that goes before the council.

This paper demands that the council carry out the will of the people whenever that will is expressed and whenever the council knows the will of the people.

This paper demands that the council and the councilmen act as a servant and servants of the whole people, and when the council does less than that we are going to open up the situation and find out why.

This paper is not criticising the council, neither is it intimating that the council will disregard the will of the people, the petitions of the people, or attempt any muzzling tactics.

This paper does believe, however, that the records of the city clerk's office are open to every citizen and to this newspaper and whenever the council tells this paper it CANNOT HAVE THOSE RECORDS this paper will proceed to take proper steps to exercise its rights as the organ and informant of the people.

The council CANNOT DO THINGS "WHETHER THEY ARE LEGAL OR NOT."

THE COUNCIL HAS GOT TO DO THE THINGS THAT ARE LEGAL, AND IT HAS GOT TO REFRAIN FROM DOING THOSE THINGS WHICH ARE ILLEGAL.

AND THE DAILY NEWS IS NOT SAYING THIS FOR ITSELF. THIS PAPER IS SPEAKING FOR THE PEOPLE IT REPRESENTS, THE WHOLE PEOPLE, THE COMMON PEOPLE, THE NINE-TENTHS OF ALL THE VOTING POWER OF RICHMOND.

We prefer to have things pleasant. We would hold up the hands of the council against criticism so long as the council does not lay itself open to just criticism. When the council lays itself open, when it conducts the business of the people in a manner in which THAT BUSINESS SHOULD NOT BE CONDUCTED, THEN THIS PAPER GOES ON THE WARPATH.

NO ONE MAN IS GOING TO RUN THE CITY COUNCIL. NO CITY COUNCIL IS GOING TO RUN THE BUSINESS OF THE PEOPLE. THE PEOPLE ARE GOING TO RUN THE BUSINESS OF THE CITY COUNCIL, AND IF ANYBODY WANTS A CONTROVERSY, IF ANYBODY WANTS TO RUN AFOUL THIS PAPER, LET THEM ATTEMPT TO DISREGARD THE WILL AND THE RIGHTS OF THE PEOPLE, AND THE WAR WILL BE ON.

This is not a declaration of war. It is but a statement of principle in a plain way, and this paper intends always to discuss frankly such issues as these.

It now remains with the city council to keep this editorial a declaration of principle only, OR MAKE IT A DECLARATION OF WAR.

THE GLORIOUS FOURTH.

Today is the glorious anniversary of the Declaration of Independence.

Today is the anniversary of the signing of that remarkable document, which has changed the history of the world; that remarkable document to uphold which our forefathers marched through the snow at Brandywine; that remarkable document to uphold which Washington and his troops crossed the ice floes of the Delaware; that remarkable document, to uphold which brothers fought brothers and fathers battled with sons in civil strife; that remarkable document, to uphold which our boys marched forth to do battle with the Spaniards; that remarkable document, which gives a meaning to the stars and stripes in our flag, which gives a meaning to our Constitution, which makes liberty possible.

Men have fought and bled and died that the Declaration of Independence might live on and on and on.

It is the touchstone of our national life. It is the creed by which we as a nation exist. It is the principle which, violated in our own country time and again, day in and day out, still holds at bay the oppressors of men and makes our women and children free.

It is the declaration which gave us religious liberty and the right to govern ourselves. It is the very basis, the very foundation stone of this great republic and upon it our liberties are based.

Eternal vigilance, eternal fighting for the Declaration of Independence, eternally being on the alert keeps alive this wonderful document, which our forefathers signed at a time when it meant hardship, starvation, bloodshed, misery, death, and yet those brave men placed their names to the document that has changed the politics and the destinies of every nation of this globe.

Wonderful document. Wonderful courage of them who signed it. Wonderful country made possible by it.

Let us ever guard it.

BRING 'EM HERE.

Word now comes that three big league ball teams may train in California next spring. San Jose is trying already to get the Detroit club train in the Prune City. The suggestion is hereby thrown out that there could be no better place than Richmond for any sort of team, big or little, to get into its stride.

JOSEPH CHAMBERLAIN PROMINENT IN WORLD. POLITICS QUITS STAGE

London, July 3.—Joseph Chamberlain died here last night.

He was one of the most striking figures of British Politics in the past generation.

Chamberlain was a Birmingham manufacturer who early interested himself in politics, held several cabinet posts and was colonial secretary at the time of the South African war. During the early part of his career he was a Liberal, but later he went over to the Conservatives, mainly because the party favored a protective tariff in which he was a believer. He was a member of Parliament at the time of his death, but having been ill for several years, recently announced that he would not be a candidiate at the next election. He was 78 years old.

His son, Austin Chamberlain is also in Parliament and prominent in the conservative party

TO MAKE A SHOWING

Pa, what's a dead game sport?

"One who buys his game of the butcher after his hunting trips, my son."

ONE WAY.

I wish I could prevent our big rooster from crowing at 2 a. m.

That's easy; have roast rooster for dinner.

BIG MOUTH.

Parrot—Hippo has always been lucky.

Monkey—I should say so. He must have been born with a silver spoon—or I meant scoop shovel—in his mouth.

GREAT IDEA.

Mr. Phann: Well, Willie, I see you at all the ball games with Mr. and Mrs. Balfiend.

Willie: Yes, Mr. Balfiend gave me a season's pass to go with them and explain each game to his wife.

FRATERNAL ORGANIZATIONS

WOMEN OF WOODCRAFT — Log Cabin Circle No. 5408 meets every second and fourth Tuesday of each month in Bank hall, corner Eighth and Macdonald avenue. Mrs. Anna B. Richards, Guardian Neighbor; Elfreeda Scott, Clerk.

ROYAL NEIGHBORS—Maple Camp No. 4027, Royal Neighbors of America. Meets every Friday afternoon at 2 o'clock at Bank Hall. Visitors cordially welcome. Ella Bowman, Oracle, Louise Wymer, Recorder, 643 S. Fifteenth street.

MODERN WOODMEN — El Cerrito Camp No. 11622, Modern Woodmen of America, meets every Tuesday evening at Bank hall, Eighth and Macdonald. F. E. Tiller, Consul; C. B. Evans, Clerk.

REBEKAHS — Richmond Rebekah Lodge, No. 206, meets first and third Thursdays in each month at Bank Hall, Eighth street and Macdonald. Amy F. Thrall, N. G.; Mrs. Margaret Shea, Secretary.

INDEPENDENT ORDER OF FORESTERS—Richmond Court, No. 4940. Meets first and third Fridays of the month at Sequoia Hall. L. B. Hutchins, Chief Ranger. Miss Helen Fussell, Financial Secretary, 400 Macdonald avenue.

BROTHERHOOD OF AMERICAN YEOMEN.—Olive Homestead No. 1106, Brotherhood of American Yeomen, meets in Pythian Castle every Thursday night at 8 p. m.

Foreman, C. N. WILLIAMS.
Correspondent, MARY F. THOMAS, 410 Bissell avenue. 5-16-tf

I. O. O. F.—Loyal Richmond Lodge meets every Tuesday night in Barnaman's Hall, Nineteenth street. C. D. Stewart, Noble Grand. J. T. McCormac, Permanent Secretary.

PYTHIAN SISTERS — Richmond Temple No. 86 meets every Monday evening at Pythian Castle on Fifth street, near Macdonald. Amy Carpenter, M. E. C.; Alta Cook, M. of R. and C.

KNIGHTS OF PYTHIAS — Richmond Lodge No. 13 meets every Friday evening at Pythian Castle. Visiting brothers are cordially invited to attend the meeting. O. F. Lilly, C. C.; A. S. Lilly, K. of R. & S.

PYTHIAN SISTERS—Contra Costa Temple, No. 113, meets every Saturday evening at Pythian Castle on Fifth street, near Macdonald. Bessie Gregory, M. E. C.; Jessie Persy, M. of R. and C.

ODD FELLOWS—Eclipse Lodge No. 403, I. O. O. F., meets every Monday evening at 8 o'clock, at Bank hall, corner Eighth and Macdonald avenue. F. W. Heckman, Noble Grand; E. G. Alexander, Secretary.

CEMENT WORKERS' LOCAL NO. 138, A. B. of C. W., meets every Wednesday evening at 7:30 o'clock at the Labor Temple, Fourth, near Macdonald. O. N. Smith, president. C. A. Twogood, secretary.

HERMANN SONS—Richmond Lodge No. 27 meets at Bank hall, corner Eighth and Macdonald, every first and third Wednesday nights at 8 o'clock. A. Geiger, Secretary.

CIRCLE LADIES OF G. A. R.—Meet second and fourth Tuesday afternoons at 2 o'clock in Elks Hall. President, Mrs. Mary B. Meyle; secretary, Mrs. Joella Bonham.

YOU CANNOT MAKE GOOD DRESSING without good ingredients—good quality oil, vinegar, mustard, salt, pepper, etc. And this is true of other things to eat, also. Economize as you will on other things, but don't buy poor foods, because it is false economy. This is a pure food, high quality grocer shop. Yet our prices are not fancy—they are economical.

East Side Grocery
2112 MACDONALD AVE.
PHONE 559.

HARBOR CREAMERY CO.
SPECIAL MILK FOR CHILDREN.
Butter, Eggs, Cheese, Buttermilk, Cream, Ice Cream.
Wholesale and Retail.
All Goods Guaranteed Pure and Strictly Fresh. Our Quality is Our Premium.
J. B. SILVEIRA, Prop.
512 Macdonald Avenue. Phone 703
Branch 148 Washington Avenue.
Delivery to any part of the city.

Call up the UNION TRANSFER CO. when you want your furniture or piano moved. We have the only piano truck in Richmond and will cheerfully give a bid on any job. None too large or none too small. We guarantee our work on trunks to and from all trains. We are also proprietors of the Checkered Front feed stable on Standard ave. Stalls to rent by the month. Horses boarded at reasonable rates.
P. F. JOHNSON & SON,
Office phone 230. Residence phone 932. Shed phone 681.

THE BANK BAR
Good Liquors, Good Service, Good Fellowship. A full line of high grade WINES, LIQUORS, CIGARS AND SOFT DRINKS. Headquarters for the Common People. The place where Overalls and Frock Coats meet in Comradeship.. Drop in once—You'll keep on coming.
712 MACDONALD AVE. MIKE LUCEY, Prop.

DEWEY CAFE
OYSTER GROTTO
220 Macdonald Ave.
Regular Meals Short Orders
Quickest Service

Phone 765 Open all Night
THE GOLD MINE KITCHEN
Quick Service; Popular Prices
Good Food Well Cooked
517½ Macdonald Avenue
Frank Scarneo, Prop.

PROFESSIONAL CARDS

ATTORNEYS

Phone Richmond 631
H. J. WILDGRUBE
Attorney-at-Law
301-302 Pillow Bldg., Cor. 7th and Macdonald Ave.
Richmond, Cal.

Phone 434 Notary Public
C. A. CLARK
Attorney-at-Law
Corner Richmond and Washington Avenues, Richmond, Cal.

Phones: Office 804. Res. 771. Notary Public
J. M. OPSAHL
Attorney-at-Law
Office 304 Pillow Bldg., Corner of 7th and Macdonald
RICHMOND, CAL.

ARCHITECT

Phone Richmond 691
J. B. OGBORN
Architectural Designing and Supervision
822 Macdonald Avenue, Richmond

CONTRACTORRS.

Telephone 754
S. C. ROGERS
Contractor Terrazo
All Kinds Concrete Work and Cement Finishings; Sewering And Water Systems.
401 Chanslor Ave. Richmond, Cal.

Phone 1035
C. H. BROWN
Contracting Plasterer
Satisfactory Work Guaranteed on Every Job.
Estimates Promptly Made.
239 Seventh St., Richmond, Cal.

Phone 1042
J. N. LONG
Plastering Contractor
Estimates Furnished
Residence 327 Twenty-First St.
Richmond, Cal.

O. J. DAHL
Richmond's Pioneer Contractor and Builder
Plans and Estimates Furnished.
126 Ohio St. Richmond, Cal.

DESIGNERS

Plans Blue Printing
J. C. CAMPBELL
Home Designer
317 Macdonald Ave., Richmond

EXPRESSING AND MOVING

EXPRESSING AND FURNITURE MOVING, FEED AND FUEL.
RICHMOND SUPPLY CO.
A. S. Whiteside. Robt. Dornan.
189 RICHMOND AVE.
Office Phone 31. Res. Phone 624W

C. J. LAMBRECHT
Dealer in
FEED AND FUEL
Office Phone 678J.
Yard Phone 204W

MUSIC.

VIOLIN STUDIO
MARTHA A. WOODS
Macdonald Ave. and Fifteenth St.
Phone 372 Richmond, Cal.

UNDERTAKERS.

J. G. CLARK & CO.
Funeral Director and Embalmer
Calls answered day and night. Elegantly fitted Chapel; auto service; lady assistant for women and children.
Telephone day or night, 598
165 Fourth Street.

E. B. SMALLWOOD
Undertaker—Embalmer
Deputy Coroner
727 Macdonald Avenue—
119 Richmond Avenue.
Phone 118

BERTR CURRY
Undertaker Embalmer
Parlors 143 Washington Avenue.
Day and Night Phone 429
Service Day or Night.

Our Home Cooked Dept.
UNEXCELLED ANYWHERD

Appetizing Dishes Always Ready. Preparation of Foods in charge of an expert. Ingredients the best money can buy. Address

B. McWHORTER
FANCY AND STAPLE GROCER
Phone Richmond 105 147 Richmond Ave.

TOMLINSON'S TEA AND COFFEE STORE
"THE HOUSE OF VALUES"
318 Seventh Street Phone 420
We Deliver to Any Part of Town.
Save 12 of our one-pound coffee bags and receive an Extra Pound of Coffee Absolutely Free.

RICHMOND SCHOOL OF MUSIC
VIOLIN, MANDOLIN, GUITAR.
Class and individual instructions. Classes formed now.
Pupils received daily between the hours of 3 p. m. and 6 p. m.
Lowest Tuition Fees. CHAS. LOCK.
MUSICIANS' HALL, MACDONALD AND TWELFTH ST.

IMPERIAL RESTAURANT
For Ladies and Gentlemen
Excellent Cuisine and First-Class Service at Popular Prices
Short Cakes a Specialty. I. X. L. Boneless Tamales
"Special" Sunday French Dinner, with Wine, $1.00
M. Dabovich, Prop. Phone Richmond 870
MACDONALD AVE. at Fifth Street

When you want to move we move Early or late.
Olds Transfer

1014 Macdonald Ave.
Phone 536.
Residence, 15 Twentieth street.
Phone 275.
Subscribe for THE NEWS.

A Blind Horse
can work, but one without feet cannot. A horse's usefulness depends upon his feet. If his feet are poor, the horse is poor. It is the horseshoer's business to keep the horse's feet good. If your horse has poor or diseased feet, bring him to my shop. Most folks say I am a good shoer of horses. I specialize on diseased feet. I want to show you—will you bring in your horse? Horses called for and delivered.
S. E. CAMPBELL
260 Eighth st. Phone 145
Practical Horseshoer

Richmond Creamery
COR EIGHTH AND BARRETT PHONE 505
Fresh Milk and Cream Delivered Twice Daily.
Finest Creamery Butter. Ranch Eggs.
Trial Solicited.

ZEB KNOTT, Contract Painter
SIGN AND HOUSE PAINTING, PAPER HANGING AND TINTING.
319 Seventh street.
Agent for SHERWIN-WILLIAMS PAINT, "Covers the Earth"

STEGE LUMBER YARD
Lumber,, Doors and Windows; First Class Mill Work; Quality Prices and Delivery Right; Planing Mill in Connection
STEGE LUMBER AND HARDWARE COMPANY
Office and Yards Near S. P. Depot, Stege.
580-590 Bay View Ave., Richmond; Tel. Rich 399 Berkeley 5049

Independent Market
DEATSCH & LANCASTER
Wholesale and Retail Dealers in High Quality Government Inspected Meats. Butter, Eggs and Poultry.
718 MACDONALD AVENUE. PHONE 609
Res. Phone 715 W.

RODMAN IS PICKED FOR PANAMA POST BY COL. GOETHALS

CAPTAIN HUGH RODMAN, U. S. N.

Hugh Rodman is the real sailorman among the big guns, so to speak, in the Navy. Even the rear admirals, who top off Uncle Sam's great naval service, do not come up to Rodman for love of the sea, if the proof of the act is the doing thereof. For Hugh Rodman, captain in the navy, who has taken charge of the important responsibility of looking after the shipping that goes through the Panama canal, boasts of longer sea service than any other officer on the active list of the United States Navy. Rodman has been at sea considerably more than twenty-five years, which is just half his lifetime. He is a Kentucky-born and has been in the navy since September, 1875. His last assignment was in command of the battleship Delaware. Then Colonel Goethals wanted a high officer of the navy to take charge of the handling of the navy to take charge of the handling of shipping through the great waterway and picked Captain Rodman as his choice. It is a mark of distinction and Rodman likes it.

LOWER PRICES PAID TO U. S. PRODUCERS OF MEAT ANIMALS

Washington, July 3.—There was a decrease of 1.0 per cent in the level of prices paid to American producers for meat animals during the month from May 15 to June 15, last, the department of agriculture announced today. For the same period last year the price level showed an increase of 1.6 per cent.

During the six months from December 15 to June 15, the level of prices for meat animals increased 5.4 per cent as against 12.0 per cent during the same period a year ago.

One June 15 last, the average (weighted) price of meat animals, hogs, cattle, sheep and chickens was $7.22 per 100 pounds, 3 cents more than it was on June 15, 1913.

RAT CATCHERS FROM SAN FRANCISCO GO TO NEW ORLEANS

Washington, July 3.—At the request of many organizations throughout Louisiana the treasury department today ordered Surgeon General Blue of the public health service to take charge of the bubonic plague extermination measures in New Orleans. He had gone there to make an investigation. Twelve expert ratcatchers have been ordered to New Orleans from San Francisco.

JAPAN IN THROES OF GRAFT SCANDAL

Yokohama, July 3.—Discovery that the government's naval steel foundry management was involved in the graft scandal affecting the Japanese department of the marine threatened fresh trouble throughout the country today. It was supposed only a few officers buying electric appliances had been corrupted. As the investigation broadened, the names of more and more, including a number of admirals, were dragged in.

SENATE TO INVESTIGATE TREATY TRANSACTIONS.

Washington, July 3.—Investigation of "any and all transactions affecting the proposed treaty between the United States and Nicaragua" by the senate foreign relations committee was authorized in a resolution adopted today by the senate.

LIBRARY SHOWS BIG CIRCULATION AND IS GROWING

During June the library has received many pleasant visits from people taking their vacations in a quiet, restful way, browsing among the books and magazines, planning reading courses that were to be enjoyed through the winter—in short making use of their library.

The statistics make a very pleasing showing in view of the fact that June is a month of vacations spent at the seaside and in the mountains.

The total circulation of books for home use was 4690, of which 3875 were issued from the main library and 575 from the west side, while 140 books were circulated from the Stege branch.

The main library added 63 new members during the month, the west side 10 and Stege 3, making a total of library members in the city 3876.

There were 162 new books added this month. The list of these books will be found posted in the library. With the addition of these 162 new books the library now has 7519 books for the city's use.

Several changes have recently been made in the staff of the library, notably the addition of Miss Edith Eickett and Miss Myrtle Pearce as assistants and Miss Dorothy McGregor as substitute, while Miss Epperson and Miss Jessie Lea are taking the library course in the university summer school.

OBEYING HIS DOCTOR.

Fred (in lobby)-Wonder why De Rich when he puts up at a hotel always takes a single room.

Jack—His doctor told him he must avoid suites.

REWARD FOR BANDITS ALIVE OR DEAD IS AN ADDED INCENTIVE

Pendleton, Ore., July 3.—With a reward of $1000 each, dead or alive, as an added incentive the search for the two—perhaps three—bandits who escaped after holding up O. W. R. & N. limited early yesterday when one of their number was killed and another wounded in a pistol duel with Deputy Sheriff George McDuffy of Heppner, Ore., was resumed today with renewed vigor.

The reward was offered by the O. W. R. & N. Co.

Deputy Sheriff McDuffy, who himself was painfully wounded in the encounter with the bandits, was resting well today.

Bloodhounds brought from the Washington state penitentiary at Walla Walla are being used in the search.

Every trail that the bandits could possibly have taken after leaving the scene of the hold-up is being gone over by armed posses.

With the identity of the dead robber established almost beyond doubt as High Whitney, the notorious Montana and Idaho cowpuncher bandit, Deputy Sheriff McDuffy will probably collect $3750 in outstanding rewards for his capture.

WORLD'S LONGEST BRIDGES

Among the longest bridges in the world are the following, Montreal, 8,701 feet; Brooklyn, 5,989 feet; Dnieper, 4,213 feet. The longest bridge in the world is one in China, which is 23,000 feet in length and who's road bed is 70 feet wide and is 70 feet above the ground. This is supported by 300 arches resting 75 feet apart, bearing pedestals upon which reclines lions 81 feet long, chisled from a single block of marble.

SOLICITORS MUST TAKE LICENSES

Simon Finburg of New York, who has been reported as soliciting for suit clubs in Richmond, without a city license, was arrested yesterday.

The merchants of Richmond have made numerous complaints to the police department against allowing solicitors for suit clubs to solicit business without a license, and the arrest yesterday was the result of an effort by the police to rid the city of the men who came here to take business away from local merchants without a license to do business.

The matter was taken before the district attorney, who advised letting the man loose, as he was not actually seen soliciting for business.

It is thought by the police that they have collections to make in this city, and shouuld they fail to secure a license before making collections, they will probably be arrested and a definite charge placed against them.

Finburg was released.

SOMETHING UNIQUE.

Ask the boys how they enjoy the 15c meals and box lunches they get at the Unique, 231 Macdonald ave.

Popular Bakery and Coffee Parlor
Quality Bakery
417 MACDONALD AVENUE
Between Fourth and Fifth

"Business" has no choice

When a man is locating his home, he has a wide choice of locality; almost any part of the city he is in will do, because he can reach his business conveniently from any part within reasonable distance.

So he hunts out the neighborhood that appeals most to himself and his family, wherever it may be.

But he has no such choice in locating his business. In every city there is just one place where the great majority of business men—outside of the smaller groceries and the like—can most profitably establish their offices or stores.

In the Richmond of tomorrow, this will be

Nicholl-Macdonald Avenue Business Center Tract

simply because this location—alone—fulfills in Richmond every condition that has inevitably located the business centers of older cities.

These conditions are many, but they may be summed up in the one word

Convenience

When three car-lines intersect at a certain corner; when this corner is the geographical center of the residence section of the city and can be reached from these sections without passing through industrial districts; when it is passed by the city's only prominent interurban line;

Such a place, even without the many other conveniences offered by the Nicholl-Macdonald Avenue Tract, is sure to be the mecca of the Big Business of the city.

Big Business pays Big Rent!

BURG BROS.
(Incorporated.)
Member of Richmond Industrial Commission
660 Market St., San Francisco. 23rd and Macdonald Av., Richmond.

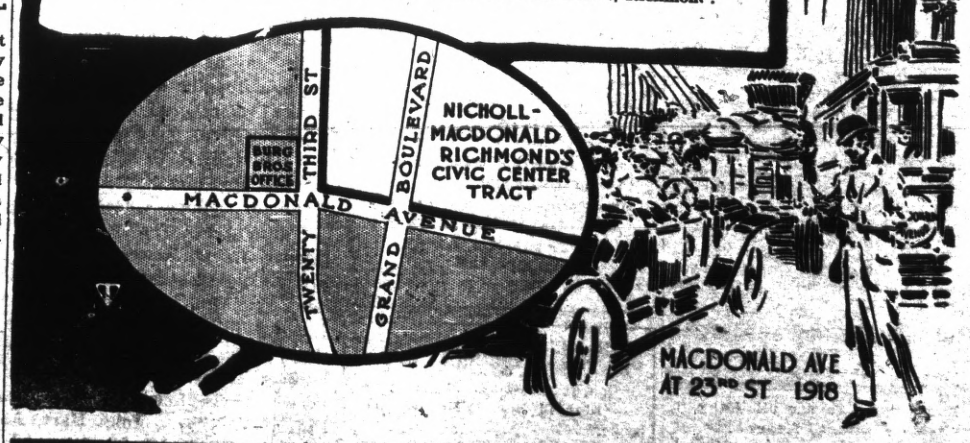

100 Per WEEK

You will like our club plan of buying a Watch.

No long prices to pay—

No big outlay of money to make at one time.

Just a few easy payments so small that you will never notice them; and the first thing you know you own a high grade South Bend Watch—

A Watch that you will always be proud to carry.

Drop in this evening and let us explain this club plan to you.

FRANK DIETRICH
140 Washington Avenue

Public Stenographer
(Multigraphing)
MYRTLE SCHERRUBLE
707 Macdonald Ave.
Phones: Office, 837; Res. 298 J.

ISH KA BIBBLE

Rush along to "that man Allen" with your plumbing cares.

F. P. ALLEN
The Painless Plumber.
252 Fifteenth Street.

Portola Cafe
714 MACDONALD AVE.
The Place to Eat
Your Friends Eat Here.
Private Dining Rooms for Ladies.

UNION HOTEL
FIRST CLASS DINING ROOM SERVICE
Rooms with or without Board, or Board without Rooms.
At Ohio and Third sts.
JOHN OPMAN, Prop.

FAST ELECTRIC TRAINS
for Pittsburg, Solano City Sacramento.
Leave 40th and Shafter Ave., Oakland, daily.
7:30 a. m. 1:30 p. m. 8:30 p. m.
*9:30 a. m. 3:30 p. m.
11:30 a. m. *5:09 p. m.
* The 9:30 a. m. has parlor, observation car. Connects for Pittsburg.
* The 5:09 p. m. carries free observation car.
The 5:09 p. m. train runs through to Marysville, Colusa, Oroville and Chico. West Pittsburg only stop between Oakland and Sacramento.
For Concord, Bay Point and Way Stations, leave daily:
8:30 a. m. 11:50 a. m. 4:30 p. m.
6:30 p. m. 8:30 p. m.
2:10 p. m. daily and 5:50 p. m. daily, except Sunday runs to Concord only.
6:30 p. m. daily through to Pittsburg.
11:50 a. m., 4:30 p. m. daily and 5:50 p. m. daily except Sunday and 6:30 p. m. Sunday only, connects for Alamo and Danville.
Telephone Piedmont 870.
Baggage carried on all trains. Call up Oakland 4447—People's Express Co.—and ticket for transportation will be delivered when baggage is called for.
OAKLAND, ANTIOCH & EASTERN Ry.

Union men, we are all doing it, sending out suits to Mayer's American Cleaning Co. to be cleaned, pressed or repaired. Phone 4521. 1114 Macdonald ave. Adv.

Labor produces all wealth why not labor enjoy it.

LABOR NEWS

"In unity there is strength, united we stand divided we fall."

YENNE GOES AWAY FOR A REST

Sam Yenne will leave Richmond Monday for a trip to Calistoga, where he expects to remain for two weeks, recuperating from a recent illness.

TEAMSTERS HAVE AN IMPORTANT SESSION

The local union of Teamsters had a very small attendance last evening owing to the fact htat today is a holiday, but some matters of importance were disposed of.

A resolution was passed requesting every member of the union to be at the hall at 7 o'clock sharp that the business of the evening may be disposed of and the union go to the big banquet at Maple Hall in a body.

Capt. Lorensen, a member of the union, was fined $25 for violation of the trade rules of the local.

The matter of the unfair laundries was laid over to a future meeting.

TOM MOONEY FREE AFTER CHARGES DISMISSED

The last remaining charge against Thos. J. Mooney in an alleged effort on the part of the Pacific Gas & Electric Co. to railroad a union man across the bay and thereby discredit union labor in general, in retaliation for the recent strike of the Electrical Workers, has been dismissed, there not being sufficient evidence to convict, according to the decision of Police Judge Christianson of Sacramento.

Mooney is again a free man to return to his wife, who has proven her worth in her untiring zeal in procuring evidence and assistance in the defense of the man she loved.

Mooney is free after months of incarceration and persecution at the hands of corporate power, whose sole object was the disruption of organized labor.

A good hammock is indispensable for outings and a pleasure on the porch at home. A complete line, prices right, at Otto Mueller's, Macdonald ave., near Sixth st.—Adv.

For sale—9 h. p. De Luxe motorcycle; chains and motor new; tandem attachment. $150 cash. 1014 Macdonald avenue. 6-16-3t

Subscribe for the News.

BARGAINS

$7000—Business property bringing in $68.50 per month.

$250—Residence lot, 25x140; sewer and cement sidewalk; terms, $100 cash, $5 month.

$900—Two lots, Roosevelt, bet. 18th and 19th st.; cash; price includes street work which buyer can assume.

$5000—Gold mine; good locality; will trade for Richmond property; 4-foot ledge; last assay $11.00.

Robert W. Byrn
905 Macdonald ave. Phone 756.

Milk, Cream and Butter
The kind that brings us permanent patronage.
PT. RICHMOND CREAMERY
220 Richmond Avenue
Phone 198

GERMAN BOARDING HOUSE
Boarders wanted. Meals served to order in firs tclass German style.
254 Tenth st., third house south from Macdonald avenue.

ALL CHARGES AGAINST TVEITMOE AND OTHERS DROPPED; ARE SET FREE

Indianapolis, Ind., July 3.—All charges growing out of the alleged dynamite conspiracy against Olaf A. Tveitmoe, William J. McCain, James E. Ray, Richard H. Hoolihan, Fred Shireman and S. Jones were dropped here today following their pardon by the President.

MAYOR LUDEWIG TO SARATOGA.

Mayor Otto Ludewig left last night for Saratoga, in Santa Clara county, where he will join his family. The reason for the visit was the receipt of word that the mayor's son is ill with the measles.

IN A RESTAURANT.

Hey, waiter, there's a button in this soup.

A button! Oh, yes sir. We always make our soups out of dressed beef, sir.

WOULD BE LOVELY

There is one sign that should be placed over every letter box in the city.

What is that?

Post no bills.

QUICK LUNCH OPENED.

Gus Johnson and sisters have opened a quick lunch at 102 Macdonald ave. 6-23-1m—Adv.

Dr. Homer Woodruff, osteopath. Office at residence, 401 Bissell ave. Telephone 794, Richmond.

G. A. R. MAN IS MADE SPANISH WAR VET

Comrade Levi Boswell, commander of Post No. 201 of the G. A. R., was made an honorary member of Colonel Stetsenberg Camp, 46, of the Spanish War Veterans last night. Boswell was the first honorary member of this camp, and marks the first of a number of G. A. R. men who will be made honorary members.

Big cut on men's and boys' shoes this week at Knust's, 1115 Macdonald avenue. Window display tells the story. 6-17-1m—Adv.

Subscribe for THE NEWS.

DECLARATION OF INDEPENDENCE

(Continued from Page One.)

For abolishing the free system of English laws in a neighboring province, establishing therein an arbitrary government and enlarging its boundaries so as to render it at once an example and fit instrument for introducing the same absolute rule into these colonies.

For taking away our charters, abolishing our most valuable laws and altering fundamentally the forms of our governments.

For suspending our own Legislatures, and declaring themselves invested with powers to legislate for us in all cases whatsoever.

He has abdicated Government here by declaring us out of his protection and waging war against us.

He has plundered our seas, ravaged our boats, burnt our towns and destroyed the lives of our people. He is at this time transporting large armies of foreign mercenaries to complete the works of death, desolation and tyranny, already begun with circumstances of cruelty and perfidy scarcely paralelled in the most barbarous ages, nad totally unworthy the head of a civilized nation.

He has constrained our fellow citizens, taken captive on the high seas to bear arms against their country, to become executioners of their friends and brethren, or to fall themselves by their hands.

He has excited domestic insurrections amongst us and has endeavored to bring on the inhabitants of our frontiers the merciless Indian Savages, whose known rule of warfare is an undistinguished destruction of all ages, sexes and conditions in every state of these oppressions. We have petitioned for redress in the most humble terms. Our repeated petitions have been answered only by repeated injury.

A prince whose character is thus marked by every act which may define a tyrant is unfit to be the ruler of a free people.

Nor have we been wanting in attentions to our British brethren. We have warned them from time to time of attempts by their Legislature to extend an unwarrantable jurisdiction over us. We have reminded them of the circumstances of our immigration and settlement here. We have appealed to their native justice and magnanimity and we have conjured them by the ties of our common kindred to disavow these usurpations, which would inevitably interrupt our connections and correspondence. They, too, have been deaf to the voice of justice and consanguinity. We must, therefore, acquiesce in the necessity which denounces our separation, and hold them as we hold the rest of mankind, Enemies in War, in Peace Friends.

We therefore, the representatives of the United States of America, in General Congress assembled, appealing to the Supreme Judge of the World for the rectitude of our intentions, do in the name and by the authority of the good people of these Colonies, solemnly publish and declare that these United Colonies are, and of right ought to be free and independent states; that they are absolved from all allegiance to the British Crown, and that all political connections between them and the states of Great Britain is and ought to be totally dissolved, and that as free and independent states they have full power to levee war, conclude peace, contract alliances, establish commerce and do all other acts and things which independent states may of right do.

And for the support of this Declaration with a firm reliance on the protection of Divine Providence, we mutually pledge to each other our Lives, our Fortunes and our Sacred Honor.

JOHN HANCOCK, Button Gurnnett, Lyman Hall, Geo. Walton, Edward Rutledge, Thos. Meyasarde Jr., Thos. Lynch Jr., Arthur Middleton, Samuel Chase, Wm. Para, Thos. Stone, Chas. Carroll of Carrollton, Geo. Wythe, Richard Henry Lee, Thos. Jefferson, Wm. Hooper, Joseph Hewes, John Pen, Benj. Harrison, Thos. Nelson Jr., Francis Lightfoot Lee, Carter Braxton, Robt. Morris, Benjamin Bush, Benj. Franklin, John Morton, Geo. Clymer, Jas. Smithe, Geo. Taylor, James Wilson, Geo. Ross, William Ellery, Roger Sherman, Sam'l Huntington, Wm. Williams, Oliva Wolcott, Mathew Thornton, Ceasar Rodney, Geo. Read, Tho. McLean, Wm. Floyd, Phil. Livingston, Franc. Lewis, Lewis Morris, Ruth'd Stockton, Jas. Wetherspoon, Frans. Hopkinson, John Hart, Abra Clark, Josiah Bartlett, Wm. Whipple, Sam'l Adams, John Adams, Robt. Treat Paine, Elbridge Gerry, Steve Hopkins.

POLITICAL ANNOUNCEMENTS

.... For ....
Justice of the Peace
Joseph D. Baldwin
Fifteeth Township
Comprising City of Richmond.

ANNOUNCEMENT

I hereby announce myself to the people of Richmond as a candidate for re-election to the office of JUSTICE OF THE PEACE, which I now hold, and promise that if elected I will serve them as conscientiously in the future as I have in the past.

JOHN ROTH

TO THE VOTERS

Of the Fifteenth Township, Contra Costa County.

I hereby announce my candidacy to succeed myself for the office of Constable, and if elected will in the future serve the people with the same faithfulness as I have in the past.

Election November 3, 1914.

J. H. GREGORY, Constable.
5-22-tf

TO THE VOTERS

OF THE TENTH TOWNSHIP, CONTRA COSTA COUNTY.

I hereby announce my candidacy to succeed myself for the office of Constable, and if elected will in the future serve the people with the same faithfulness as I have in the past.

Election November 3, 1914.

J. E. MOITOZA (Incumbent.)
6-9-8-25

E. E. GROW
CANDIDATE FOR
County Surveyor
318 Fourteenth St
Richmond, Cal.
Primary Election Aug. 25th

C. A. Clark

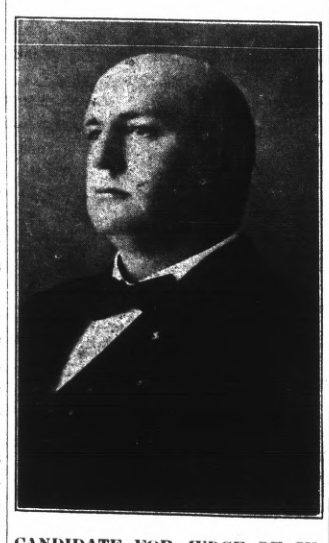

CANDIDATE FOR JUDGE OF SUPERIOR COURT OF CONTRA COSTA COUNTY.
Primary Election Aug. 25, 1914.

Dr. C. L. Abbott
(Incumbent)
.... For ....
Coroner

To the Voters

OF CONTRA COSTA COUNTY

ZEB KNOTT

Announces himself as a candidate for

Supervisor

Of District No. 1.

Primary election August 25, 1914. General election November 3, 1914.

Under the present law all county officials are elected by non-partisan vote.

ZEB KNOTT.

TO THE VOTERS

FIRST SUPERVISOR DISTRICT, CONTRA COSTA COUNTY, CAL.

I hereby announce myself a candidate for the office of Supervisor to represent the people on the Board of Supervisors.

Primary Election Aug. 25, 1914.
General Election Nov. 3, 1914.

I will base my candidacy upon a determination to act as an official in a non-partisan manner, and pledge myself to oppose, as I have in the past, any official action or conduct which tends to the prejudice of the public welfare or interest; and not to affiliate in any way at variance with this policy.

Very respectfully,
WM. F. HUBER
Party Affiliation: Republican.

..... For .....
Supervisor
First District
Warren H. McBride
(INCUMBENT)

ANNOUNCEMENT

In accordance with the request of my friends I hereby announce my candidacy for the office of

Coroner

of Contra Costa County at the Primary Election, Aug. 25, 1914.

General Election November 3, 1914.

James G. Clark

A. M. DUFF
FOR
Justice of the Peace
RICHMOND DISTRICT
(Fifteenth Township)

I desire to announce my candidacy, subject to the Primary Aug. 25, 1914, and General Election November 3, 1914.

The good home cooked meals for 25c at Hotel Richelieu, 1714 Macdonald avenue, are making a hit with the workingmen. —Adv.

Good board and room easily found through a Daily News want ad. Phone Richmond 52.

MARRIED 70 DAYS THEY KEEP SECRET FROM FRIENDS

Blushing, and embarrassed, W. R. Fuller, popular motorman on the Oakland, San Francisco Terminal Railway Company "fessed up."

He didn't "fess up" because he wanted to. He did it because he found himself caught unawares by skillful quizzers, and once he had let the secret out, there was no more use in hiding details.

Just 70 days ago, on a Sunday, April 25, Fuller slipped away to Oakland, eloped on a train with a pretty Oakland miss, and was married in San Jose. Not even the closest friends were "in" on the event, and although there were many who suspected the fact, the big surprise was let out while Fuller was in a barber chair. "Yuh took a mean advantage of me," he said.

The some-time groom then stated he and his wife would be at home at their cozy cottage on Barrett and Roosevelt avenues.

BROTHERHOOD WILL TACKLE TIMELY TOPIC.

The regular bi-weekly meeting of the "Brotherhood of Service" for Richmond will be held next Monday evening, July 6th. The principal topic for discussion will be the proposed new water system for Richmond. This is a meeting for men. Remember the date, next Monday at 7:30 at 422 Tenth Street.
Head to come

SAN PABLO BAPTIST CHURCH.

Services will be held at the San Pablo Baptist church Sunday as usual. Sunday school services will be held at 10 a. m., nad preaching at 11 a. m. The subject of the morning sermon will be "Man's Two Natures." The Lord's Supper will be observed at the close of the sermon. Prayer meeting will be held Wednesday evening at 8 o'clock.

"Go to Meeting" Sunday is to be held. Everybody is invited, regardless of denominational feeling. Five denominations will be represented in the congregations. "This is the people's church, all are welcome," said Pasto S. K. Skinner.

CALVARY BAPTIST CHURCH.

Sunday school at 9:45. Preaching at 11. After the morning sermon the Lord's Supper will be observed. Junior B. Y. P. U. at 2:30. B. Y. P. U. at 7. Song service at 8. The pastor will give another short talk on modern problems, the bright side. Special music at both services. All are invited. W. S. STEWART, Pastor.

AT KENNON'S.

Just received a classy line of Colonial writing paper and envelopes in all the delicate tints, at Kennon's Stationery and Printing Shop, 516 Macdonald ave. 7-3-2t-Adv.

"All the news, all the time" is our slogan.

Richmond Theatre

"Etta of the Footlights," depicting the struggles of an actress in gaining fame, is a real stage story to be shown at the Richmond theater this evening. All the incidents are more than interesting and possess a human interest which grips the audience from the start. Maurice Costello and Mary Charleson, moving picture favorites, will be featured.

The famous Mt. Lassen pictures will be shown for the first time. These pictures were taken at great danger to the operator and are from a point well up on the mountain side, where the smoke an steam from the crater can be seen rolling up in great claude.

Pictures of the crater plainly show the great crevice. In connection with the eruption of the mountain, the scenery surrounding Lassen is shown in all its wild beauty, with snow fields where the heat of the crater has not melted it away.

Little Discussions of Love and Marriage

BY BARBARA BOYD

MAKING RAINBOWS.

"What is my husband doing out there on the lawn?" a woman asked of a friend who came in for a late afternoon call.

"Making rainbows," replied the friends.

"Making rainbows!" exclaimed the woman. And she looked as if she were on the point of rushing out to see if her husband had suddenly gone crazy.

"Well," exclaimed the friend, "some people might say he is watering the lawn; but as almost every little spray is a dainty and exquisite rainbow, I prefer to say he is making rainbows.

The other woman laughed. "You do have such queer ideas, I couldn't imagine what had come over my husband. I thought maybe he was blowing soap bubbles or doing some other equally idiotic thing."

"But," persisted the friend, "isn't it lots more interesting to make rainbows than to water the lawn?"

"What's the difference?" asked the other, practically.

"If you are making rainbows you see the lovely colors, and think about the marvelous properties of light and you enjoy every minute of your work. But if you are only watering the lawn, you think how wet and messy the hose is, and that you are getting your feet all damp, and how long it takes and whay doesn't it rain so you wouldn't have to do it, and a lot of things like that."

"But they are the facts of the case," protested the woman. "The other is all moonshine."

"No rainshine laughed the friend. "There are just as many facts on the side of the rainbow as on the other. It is all in the point of view. In one case you see beauty, in the other case you see drudgery."

Wasn't the friend right?

And can't we apply her bit of fanciful whimsy to many other things in life?

Whene we keep house are we making a home, or are we merely cooking and sweeping and washing dishes?

When we click a typewriter all day or add a long column of figures are we playing a part in the great business of the world or are we only writing letters or book-keeping or merely earning a living?

When we make dresses or trim hats are we creating something useful and beautiful or are we plodding and ungraciously snipping and basting and stitching?

There is a lot in the point of view, isn't there?

One point of view means zest and pleasure in our work. Another means weariness and discontent.

Why not make rainbows of one kind or another of whatever we are doing?

WOODMEN WILL HAVE NEW DRILL TEAM

The drill team of the Woodmen of the World met last night to practice at their drills. They have maneuvered both indoors and on the streets, and are now ready for their final instructions.

These will be given by District Manager Hughes of Berkeley on Monday night.

All preparations are now well in hand for the presentation of the drill team to the lodge.

JUDGE ROTH GIVES HIS VIEWS ON SINGLE TAX

Editor Daily News: Some of the good people of Richmond oppose the Home Rule in Taxation amendment now pending. They say that it means single tax and they are opposed to single tax. Let us get down to facts. It don't necessarily mean single tax any more than it means double tax or any other kind of a tax. It means simply whether the people of any city or county shall have the right to tax themselves for local purposes, as in their own judgment they think best.

A certain amount of money must be raised by taxation to run our city government. Whose business is it but our own how we raise it so long as we don't interfere with any other city? We raise a lot of it by levying a license tax on all kinds of business houses. Men must pay a license tax for running a transfer or dray wagon or any other kind of a wagon for profit. This is all a double tax, because the horses, wagons and business houses are already taxed at their value for city and county purposes. The state has already exempted all personal property and improvements from taxation for state purposes. They collect their taxes from a percentage of the gross receipts of the public service corporations, automobiles, fishing and hunting licenses, etc.

Neither our state or our national government levy or collect any taxes from personal property or improvements. Our cities and counties are tied down to the personal property and improvement tax by a clause in our constitution placed there 35 years ago and long since outlived its usefulness, if ever it had any. The right for a city or county to levy its own way, is a God-givei right. It is own fay, is a God-given right. It is a right which our forefathers wrung from the unwilling lips of King George by shedding their blood and offering up their lives in a seven years war with the mightiest nation then on earth. It is a right that is sacred to every liberty-loving American heart. It was the denial of that right that gave to the world the immortal Declaration of Independence. Listen to that Declaration, read on the Fourth of July, and then look deep down into your heart and see if you can find courage to object to Home Rule in Taxation.

Since the history of the world began oceans of blood have been sacrificed f - the exercise of that right. It was always the brave and liberty-loving who fought for it; and always the tyrants who opposed it. They oppose it yet on the old, old theory that the mass of the people don't know what they need. That they require some superior intelligence to govern them or protect them from their own irrational acts; that if they get home rule in taxation they might ruin themselves by exempting personal property and improvements from taxation, or in some other way injure themselves. Those self-constituted guardians of the masses can't seem to see that the poor man's property is in plain sight of the assessor and with the glance of his eye he gets it all every time, while the rich and powerful evade a very large portion if not the most of theirs. What can the assessor known about the value of a factory or a department store or anything of that nature. He must take their word for it and deal with their attorneys, who are paid to cut it down to the last farthing. The personal property of the rich is largely in untaxable bonds, greenbacks, etc. And the attempts to gather those taxes from the rich is the cause of untold perjury.

Suppose this amendment carried, which would give the people the right to tax themselves as they think proper. Such as now prevails in Australia, New Zealand and Canada, and the people of our city or any other city would go so far as to invoke, by initiative or any other method, an ordinance to exempt personal property and improvements from taxation for city purposes. What then? The taxes lost to the city by those exemptions would naturally have to be made up by a necessary raise in land values all over the city.

According to the assessor's report for 1913:

Taxes were paid on land in the city limits	$ 96,760 40
On personal property and improvements	55,598 20
Total	$152,358 60

There are 19,002 acres in the city limits and if that total amount had been collected from acreage alone each acre would have paid $8. It taxes 11 average lots in Richmond, incling streets, for an acre. The average workingman's home, the assessor tells me, is assessed at $1500, which makes $15 per lot, or $165 for the workingman's acre. And the unimproved land paid just as much less than $8 per acre as the workingman paid more. More than that. All of the taxes levied on the higher priced business property is naturally added to the expenses of the business and also paid by these same workingmen, who are patrons of the business.

Can't the workingman see how he has been buncoed and why he should vote for "Home Rule in Taxation."

JOHN ROTH.

BEWARE FALSE TICKETS FOR I.O.R.M PICNIC

The Onetah Tribe No. 183, Improved Order of Red Men, will hold their annual picnic at East Shore Park Sunday, July 12. During the day, races, games and dancing have been arranged, and the Park orchestra secured to dispense music for the occasion.

Tickets were printed for the affair, giving the date, but omitting the day, Sunday. These tickets were thrown away, and new ones printed, stating the date and day.

Those who purchase tickets to the picnic are warned to be sure that the day, "Sunday," is printed on the card, as otherwise the tickets will not be honored at the park.

FUTURE DOINGS

July 4—Big annual picnic of Spanish War Veterans of Richmond at Grand Canyon Park. Elaborate program. Everyone invited.

July 8—Big chicken whist party by Fraternal Brotherhood in Fraternal Hall, Point Richmond.

July 10—Card party of Women's Loyal Moose Circle in Sequoia Hall.

July 10—Card party of Woman's Loyal Moose Circle in Sequoia Hall.

July 10—Big labor smoker in Maple Hall.

July 11—Butchers' dance at Pythian Castle.

July 19—Fraternal Brotherhood picnic at Niles Canyon. Western Pacific excursion from Oakland at 9:30 in the morning.

July 22—Water Bond Election.

August 1—Machinists' dance at East Shore Park.

July 12—Second annual picnic of Improved Order of Red Men at East Shore Park. Dancing, ball game, races and games for prizes. All day affair.

Otto Mueller, the hardware man, Macdonald ave., near Sixth st., says there are many little conveniences in the hardware line that go to make a modern bath room. Prices right. Adv.

MAENNERCHOIR PLANS BIG OUTING

The Richmond Maennerchor held its monthly meeting last night and with a repast and godo music.

The committee in charge of the excursion which took place two weeks ago reported the members who went had the time of their lives.

A resolution was adopted providing for a picnic to be held July 10, near the Western States Porcelain Works on the county road.

During the day there will be an aviation meet of about a dozen air men.

No admission will be charged and reduced rates will be procured to the

GOES TO TAHOE.

J. H. Woodward left Richmond Thursday for an automobile trip to Lake Tahoe. He plans a two weeks' outing, and will make many side trips from the lake into the hunting and fishing country.

Don't forget the News job department when in need of stationery.

REV. CALFEE BACK FROM VACATION

Rev. D. W. Calfee, pastor of the Wesleyan Methodist church of Richmond, returned last night from an extended trip to Indiana, where he visited his alma mater, Depauw University. He also spent some time in Arkansas at his boyhood home, and later viisted the states of Louisiana, Texas, Missouri, New Mexico and Arizona.

MISS CONWELL GOES ON VACATION

Miss Winifred Conwell left Friday for a six weeks' vacation in the Santa Cruz mountains. She expects to attend the summer school at Mt. Hermon while there.

VIM THEATER OPENS UNDER NEW MANAGER

The Vim theater opened yesterday with a free exhibition of four reels of pictures, thrown on a new screen, by a new Bowers machine, in a house under new management. A new player piano has been installed and many improvements made in the place.

LUCKY FRIDAY
MEET ME AT THE FAIR.
REFUND DAY FOR JUNE IS FRIDAY, THE 26TH
Slips bearing the above date will be cashed in full Friday, July 10th.
MEET ME AT THE FAIR DEPARTMENT STORE
KELLY & OLNEY
325-327 Macdonald Ave. Phone Richmond 8811 Richmond, Cal.

QUALITY IS SUPERIOR TO PREMIUMS
THAT IS WHY WE ARE
Always Busy
STORE CLOSED ALL DAY TODAY.
We would be pleased to have our customers phone their ads: in early.
Pulse Bros.
QUALITY GROCERS
Only Members of S. F. G. Co. in Contra Costa County.
Order Room Phone 135

Buy A Five or Ten Acre Irrigated Farm
At RIVERBANK. Two years old. 1200 population, where a few dollars, plenty of water and earnest effort makes HOME HAPPINESS and INDEPENDENCE.
Prices only $875 up. $50 cash, $10 monthly. Call or write "now" for our free booklet—"Six Acres and Independence."
Call on or write J. D. PHILLIPS, 659 Phelan Bldg., San Francisco.

TABLE OF TIDES AND THEIR HEIGHTS.

United States Coast and Geodetic Survey.—Table shows times and heights of high and low water at Fort Point, entance to San Francisco Bay. For city front (Mission-street pier) add 25 minutes. (Standard Time.)

Date.	Time.	Ft.	Time.	Ft.	Time.	Ft.	Time.	Ft.
	H. W.	L. W.					H. W.	L. W.
2	1:08	1.7	7:24	3.6	11:59	2.3	6:44	6.2
3	2:09	0.0	8:48	3.8	12:56	2.8	7:31	6.4
4	3:05	-0.6	9:58	4.0	1:55	3.1	8:20	6.5
5	3:57	-1.0	10:58	4.3	2:56	3.3	9:11	6.6
6	4:46	-1.2	11:49	4.5	3:54	3.4	10:01	6.5
7	5:33	-1.3	12:37	4.6	4:50	3.3	10:51	6.3

NOTE.—In the above tabulation of the tides the daily tides are given in the order of their occurrence, commencing with the early morning tide in the left hand column and the succeeding tides as they occur. On some days but three tides occur, the fourth occurring the following morning.

The column of heights gives tievation of each tide above or below the level of Coast Survey chart soundings. The numbers are always additive to the chart depths unless preceded by a minus sigh or dash (-) when the numbers are subtracted from the depths given on the chart.

Sport Section

FIGHTS FOR FOURTH NOT OF GREAT CLASS BUT QUITE IMPORTANT FROM PROSPECTS

Murray and Chip, middleweights, at Daly City, with Tom CeCarey pulling off his big affair of Wolgast and Rivers at Los Angeles are the two real fistic events for the Glorious Fourth but for good measure Cross and Watson at San Diego makes some program for the fight fans to watch in the evening. While none of these are great pugilistic events the result of each of them clears the air in the way of contenders for championships and the winners will be men to be watched.

Murray and Chip lead in importance if only for the sake of the argument that the middleweights will thresh out an additional lap taward the championship go. Wolgast and Rivers follow next and although both are second-raters in their class, they will probably draw a bigger house in the South than Chip and Murray will attract here in San Francisco. Los Angeles is a great fight town and will turn out to see the old rivals in action. Cross and Watson in San Diego will probably draw a record-breaking crowd for that territory, but it is not expected that the bout will attract over $5000 to the gate.

OROVILLE HAS TOO MANY GRANDSTANDERS FOR PENNANT BALL.

Oroville seems to be afflicted with too much individual playing, which is bound to injure a team's chances for victory. They made eleven bingles off Waldschmidt and got two free tickets to first, but were able to turn all this into four scores. That kind of playing will never put them on the top of the pile.—Baseball World.

CHALLENGE CUP COMES TO UNITED STATES, TWO TEAMS ROWING OFF.

Henly-on-Thames, July 3.—The coveted grand challenge cup comes to the United States.

Two American eight oared crews—the Union Boat club of Boston and the Harvard university second crew were left to fight tomorrow for its possession by victories today in the semi-final heats over Winnipeg and Mayence, respectively.

Both were most exciting races, rowed in almost record time and won only after a hard struggle near the finishing line in each instance.

RED BLUFF GIRL BURNED TO DEATH.

Red Bluff, July 3.—Miss Amlia Isle is dead here today as the result of burns received when she ignited her clothing while lighting a match in a hotel at Manto last Wednesday.

The girl poured water over herself but was too late.

THREE BIG LEAGUE CLUBS MAY TRAIN IN CALIFORNIA

San Francisco, July 3.—It would not be surprising to see three big league clubs training in California next spring. J. Cal Ewing announced yesterday that he stands willing to talk business with any of the big moguls of the East, who are considering making the trip.

"I am confident that we could arrange enough games for three major league clubs to get plenty of practice" said J. Cal "Up to date I have not heard from any of them, but I know three or four managers who want to bring their players here in the spring of the Panama-Pacific International Exposition. I understand that Chas. Comiskey is figuring on coming back again, but I have not had any word from him on the subject. I expect Detroit will get in touch shortly, and there are a couple of National League clubs that are anxious to make the trip and take advantage of our favorable climate to get their players into playing condition.

"One thing is settled, and that is that there will be no more first and second teams of a big league club play in San Francisco. It will be the first or representative team or more at all. The second team is always more or less of a joke, and the public is 'bunked.' They come to see big leaguers and see recruits that are sent back to class B and C leagues. That is one reason I would welcome two or three league clubs out here."

Tom Stephens, the San Jose magnate, declared yesterday that he will get in touch with the Detroit management and the other Tiger stars train at San Jose.

THINKS BLACK HAND THREAT ONLY JOKE

Oakland, July 3.—A postal card, bearing a Pittsburg, Pa., postmark, and bearing a skull and crossbones, with the words "Pay $500 or all will be revealed to your wife," was deposited last evening on the counter of the French bakery and grill of M. L. Cazet, Washington and Fourteenth streets, by a tall stranger wearing a dark coat, who hastened away before Cazet could get a good look at him. The card was addressed to Cazet and the demand was made in the name of the official committee for the Fall of the Bastile celebration, being signed "Time."

Cazet was not alarmed by the card, and believes it was the work of some practical joker.

ON BARGAIN DAY.

Gentleman—Er—where can I find the silk counter?

Floorwalker—Third battle to the right.

A MISUNDERSTANDING.

First Boarder—Will you pass the cheese?

Second Boarder—How fast is it traveling?

HIS TROUBLE.

Why are you scolding that sweet little wife of yours?

Am, I had a nice leaf laid away fur lunch and she took it for a Gainsborough hat.

DEEP SEA TALK.

Judge Shark—What became of the dogfish prisoner, officer?

Officer Lobster—Er—he escaped your honor. Some one handed him a sawfish.

Subscribe for THE NEWS.

COAST LEAGUE RESULTS

AT SAN FRANCISCO—
Sacramento 11, San Francisco 0.

AT PORTLAND—
Portland 1, Venice 0.

AT LOS ANGELES—
Los Angeles 8, Oakland 2.

TWO MORE RICHMOND BOYS WANTED TO BRACE UP TROLLEY LEAGUE TEAM

The ball players on the victorious Richmond Elks are in real demand. According to the Baseball World two more are wanted in the Trolley League. It says:

"The Chico club is angling for the services of Cunningham and Woodbury, who have been going great guns for Richmond, late of the busted Bay Counties Industrial League. These two boys have been setting the grass afire for some time, and it is almost certain that they will be the big noise in the Trolley if the Colts are successful in landing them."

JACK JOHNSON *Will Fight* SAM LANGFORD

Paris, July 3.—An agreement was made today whereby Jack Johnsonson, heavyweight champion of the world, will fight Sam Langford in London. Johnson has had some of his hardest battles with Langford, and much enthusiasm is manifest by the sporting world over the coming fight.

The donditions of the fight stipulate that ohnson is to get $30,000, win, lose or draw.

IN AFRICA.

Pelican—There goes Hippo on the way to the Jungleville mask ball. But why all those spots painted on his hide?

Parrot—Oh, that is his ball costume. He's going as a giraffe.

A GUESS.

"Who was the first shut in?"
"Can't say. How about Jonah?"

MARTINEZ SAYS PITCHER WAS DRUGGED

Listen to this: Martinez says that its pitcher was drugged at Richmond last Sunday and that was why they lost the game. The charge is that some partisan of Richmond did it to him—just like that. He didn't dope himself, and it wasn't ptomaine poisoning, nor a mistake of sleeping powders for breakfast food—nothing like an accident—but it was done by some Richmond black-hander who wanted the Martinez team to lose, so that, forsooth, the Richmond pirates might garner the shekels they had wagered on the issue of the game.

Who it was put the spider in Harkness' coffee, the Martinezans will not say—they just say somebody did it at Richmond, and that without doubt the Martinez team would have won the game if somebody hadn't put something in their pitcher.

But it is safe to say that nothing like that ever happened. If the Richmondites wanted to put Harkness on the blink they would have had one of the Richmond real estate agents hand him a little conversation and his arm would have been only about 85 per cent efficient.

The party who sprung this story on Richmond may have been doped all right, but he must have inhaled it somewhere else.—Vallejo Chronicle.

MIDGET MISSED AT OLD POSITION WITH COLUSA BALL TEAM.

Colusa misses "Midget Childs" now at home in Richmond. The Baseball World says of his place at short on that team:

Hamilton, at short for Colusa, will probably get his passports very soon, as his playing has been anything but good. Last Sunday he made three boots out of five chances. He was placed at the bottom of the batting list because of his feeble efforts with the stick. His finish is in sight. Sports.

Subscribe for the News.

WOLGAST WAS FIGHTER BUT NOW WAGS JAW TOO MUCH

How many times have you heard that said of this or that man who held some kind of a title? Yes, many but the "but" always meant something. In Wolgast's case, it is an exaggerated bump of egotism. Not content with the money he has earned in the ring and the praise showered upon him when he held the title Wolgast is as busy today as any other ex-champion taking credit from the man who beat him. Some day the sporting world will wake up to find a real good loser and take off its hat to him. But for Wolgast, never.

Listen to this tirade of abuse from the direction of Wolgast—then judge the man himself:

"Willie Ritchie is a poor excuse as a lightweight champion but as a business man he's surely a bear. And while we are talking about him, let me say a word about this old cry that Willie is too large for a lighweight. That boy can make 133 as easy as he can make 135. he was way under weight for our meeting in Milwaukee.

"Ritchie is all right, but there are so many better, that it seems a shame for him to parade around the country as the champion.

"Say, do you want to know the lightweights who can beat this Ritchie?" demanded the Dutchman. "Well, first there's me and then Jimmy Duffy, Charley Whittet, Joe Rivers, Jack Britton, Freddy Welsh and I think Johnny Dundee can lick I'm.

"Here's the way he stacks up against Freddie Welsh:

"What Ritchie is doing is just selling his title, that's all. He hasn't a 100 to 1 chance against the Englishman. I don't think they'll meet in any decision fight at all, anyway. They'll have some sort of an agreement to call the bout a draw.

"Ritchie'd be a finer sucker to go twenty rounds with Welsh under those rules over there. You keep your eyes open and you'll see that they fix the match some way or other.

"After that Welsh will last about a year. He will peg away at the suckers until he is compelled to get into the ring with a live one, then it's all settled. There are two in the ring who could turn the trick in short fashion, Jack Britton and Jimmy Duffy. This fellow Duffy is about the best fighter I ever saw. I can't say that I'd stand a very good show of licking Welsh myself, but as sure as that flea gets in the ring with Duffy again they're going to put the British flag at half mast."

RICHMOND BOYS WILL GO TO PETALUMA TO ADD ANOTHER VICTORY

The victorious Richmond Elks will have an opportunity on July 12 to show their mettle when they will tackle the Petaluma boys at that thriving center of butter, eggs and cheese. They will probably play a series of three games before they are through with the city's baseball aggregation. They are in the pink of condition and are thoroughly confident that they will come back with the Petaluma scalps at their belts.

The line-up of the local boys will be the same as at the game of last Sunday. There has been much talk and a good deal of negotiation from teams in the Trolley League for Richmond players. All are remaining loyal and will be seen in uniform on Sunday.

The line-up follows:

Woodbury, cf; Childs, ss; Pingree, 3b; Cunningham, 1f; Ingraham, 1b; Hyatt, 2b; McCormick, rf; McCormick, rf; Cleek, c; Gordon, p.

The Richmond boys are going to make a turn out worthy of the Terminal City. The Richmond Concert band will accompany the team and it is expected that fully four hundred fans will take advantage of the excursion. The fans here will go a long way to see their pet players perform and will not be in any way lacking in enthusiasm when they arrive there.

..... The .....

Richmond Daily News

IS Now woven into the life of Richmond. It reaches the *homes, the stores and the offices.*

The *families* of the merchants and professional men and the *families* of the workingmen read and discuss its newsy pages with great interest.

The merchant who *advertises in the Daily News* sends his message into the *homes* of the people who buy the bulk of the goods sold in Richmond and the *readers of the Daily News are patronizing those advertisers.* The wise merchants of Richmond keep their customers posted thru the columns of the *Daily News.*

The Paper

.... of the ....

Common People

SCOOP THE CUB REPORTER — Scoop knows a complete golf equipment — By "HOP"

THE NEW THEATER
VIM
509 Macdonald Ave.
5 c
FIRST CLASS PHOTOPLAYS WITH APPROPRIATE MUSIC. NO PICTURES THAT CAN OFFEND.
Continuous Shows
Sat., Sun. and Holidays
5c Children 5c——Adults 10c

Richmond Roller Rink
SKATING Every Afternoon and Evening
Beginners: Mornings from 10 to 12 o'clock.
E. J. FLOYD, Proprietor.

FRESH EVERY DAY
Cherries
Rhubarb
Strawberries
And a large variety of fruits and vegetables Always
AT THE RIGHT PRICE
Golden Gate Grocery
EIGHTH AND MACDONALD

Electric Vacuum Cleaners
RENTED 75c per day Delivered FREE
Gets all the dust and germs. Cleans perfectly, Rugs, Carpets, Upholstery, without removal.
Phone Richmond 1062 W.
821 S. Second st. Richmond.

Hartman House
Tenth and Nevin
Good Rooms, Good Table Board, Home Cooking, Reasonable Rates.
Wm. B. Hartman, Prop.
Formerly of the Fairview Hotel.
Phone 227

RICHMOND FRENCH LAUNDRY
L. BERNES, Proprietor
110 Standard Ave.
Point Richmond, Cal.
Phone 345
Work called for and delivered to all parts of Richmond. Best work.
Satisfaction Guaranteed.

5-Passenger Touring Car
FIRST CLASS CONDITION
$350
Inquire of Mr. Donnelly at East Shore and Suburban Railroad.

Something New in Spark Plug Pump
GASOLENE - 16 1-2c
RELIABLE AUTO SUPPLY CO.
EVERYTHING FOR THE AUTO.
Phone Rich. 539 J.
1109 Macdonald Ave.
"WATCH US GROW."

CLASSIFIED COLUMN

CLASSIFIED RATES.
1 Time—3c per line per day.
3 Times—6c per line per day.
1 Week—4c per line per day.
2 Weeks—3c per line per day.
1 Month—2c per line per day.
Special rates on contracts.

FOR SALE.

FOR SALE—All my elegant furniture, including piano; bargain if taken at once. P. O. Box 545. 7-1-3t

FOR SALE—Cigar stand and pool room; price reasonable. 31 Washington avenue. 7-3-1w

FOR SALE—Two lots 18th St. between Nevin and Barrett. Street work paid, $1100. California Home Bldg. Co.—Phone 906. 1321 Macdonald Avenue. 6-14-tf

DAIRYLAND farms—20 acres and up; average price $125 per acre; easy terms; deep, rich soil. For particulars see D. Barton, 182 Tenth st. Phone 417. 6-14-tf

FOR SALE CHEAP—Two lots on water-front, near Ellis Landing Co.'s property; $600; $300 each; also set of double harness. See M. M. Boardman, 846 South 13th st. 5-2-tf

PACIFIC WRECKING CO., 1628 and 1630 Market st., city. 1,000,000 Star A shingles, $1.50 M.; new lumber, $12.00 M.; plate glass doors, sashes and porch sashes; all kinds of plumbing very cheap; in fact anything in the building line. 5-16-tf

CAMP WAGON for sale; plate glass door and windows; cost originally $400; for $75; also doors and T. & G. redwood. 233 Bishop ave., Pt. Richmond. S. H. Carter. 5-9-tf

FOR SALE—New four-room, strictly modern bungalow; large reception hall. Apply to owner, 118 N. Fifth street. 3-3-tf

Dr. R. C. Blake makes a specialty of all eye, ear, nose and throat troubles. Glasses accurately fitted. Offices in Pillow building. 707 Macdonald ave., at Seventh. 3-14-tf

FOR RENT.

FURNISHED room with all conveniences for gentleman; bath adjoining; private family. Apply 449 Eleventh st. 6-12-tf

FOR RENT—3 room house at 328 12th street. Gas, Electric lights, plumbing, free water. Rent $12 per month. See A. L. Ramage 6-30-tf

FOR RENT—Swell six-room apartment, unfurnished. Apply 431 10th Street. 6-29-tf.

Rex Restraunt
317 Twelfth St., Near Macdonald
FAMILY TRADE SOLICITED.
Meals at all hours. Quick service. Home cooking.
HARRY WILLIAMS, Prop.

141 S. 14th St. Phone 314
H. L. Penry
Brick Contractor and Builder
Estimates Furnished
Richmond, Cal.

MISCELLANEOUS.

WANTED—Waitress; short hours. 129 Richmond ave., Pt. Richmond. 7-2-3t

LADY will mind children by the day or month. Further particulars apply 131 Third st. 7-1-2w

FOR RENT—Three rooms and bath cottage at $12.50; water free. Apply at 235 Nevin avenue. 7-3-tf

HOUSE moving, raising, wrecking, brick and carpenter work a specialty; moved old Lincoln school and building for Pulse Bros. recently. J. W. Reddick, 1112 Macdonald. Phone 658. 6-17-1m

WILL exchange equity in five acres of good land for lot in Richmond. Address Box 836, Richmond, Cal. 5-29-tf

FOUND—On the corner of Fourth st. and Macdonald ave., a large bunch of keys. Owner can obtain same upon identification at the office of the Daily News, Sixth street, near Macdonald avenue, and by paying for this ad. 5-16-tf

STORAGE for hay or household goods; stalls for horses; furnished rooms to rent. Northeast corner of Eighth st. and Barrett ave.

PRIVATE board and large front front room; suitable for 2 gents; bath adj.; sitting room in connection. 440 Eleventh st. 3-25-tf

WANTED BOARDERS and roomers, or separate Private family. 438 12th Street. 6-14-tf

FOR GOOD Reliable Work in your next suit of clothes, let F. J. Schumacher do it. Fit and workmanship guaranteed. Suits made to order from $25 up. 331 6th St. opp. Post office. 6-14-30t.

THE ORIGIN OF SURNAMES

The study as to the origin of surnames is more intricate than one who has never engaged in this diversion may suppose. The name of the present President of France, Monsieur Poincare, appears to mean "square fist," which could hardly need a coat-of-arms to go with it. The greater part of our English names ending in "ing" are, according to Professor Weekly in his "Romance of Names" of Anglo-Saxon origin. Among these are Browning, Benning, Kipling, Dunning, Manning and Spalding.

Among Anglo-Saxon suffixes greatly changed in their spelling and pronunciation are beald (bold) beort (brightly), cytel (kettle) god (good) heard (strong), here (army)), man (man), mund (protection), roed (counsel) ric (powerful, weald (ruling), weard (guard), wine (friend.)

IN THE SLUMS.

They sat out on the pier.

"Me beau is so romantic," said Shanty Mamie, rapturously, "Why, only last night he looked at me dreamily like real poets do an' said: 'Drink to me only wid thine eyes.' Ain't that the dandy, thought?"

Tenement Susie turned up her nose.

"What a cheap skate!" she jeered. "Why, a feller that couldn't say 'Drink to me only wid soda water' an' then treat you to two glasses ain't wort' standin' room at a truant officers' picnic."

All the leading magazines at Ferguson's Drug Store, 724 Macdonald avenue. 4-22-tf

MOUNT LASSEN GETTING BAD AGAIN FOR ITS FIFTEENTH TIME

Redding, July 3.—For the third time in the last forty-eight hours Lassen Peak broke into eruption again today. The outburst is the fifteenth in the series that began May 30th, and except that its duration was not so great, was almost an exact duplicate of yesterday's

A metereological phenomenon hitherto unmentioned was reported today, however, for the first time. Observers on the slopes of the mountain sent word that all the recent eruptions have been followed by severe thunder storms at the summit.

Violent thunder storms, usually accompanied by astonishing displays of lightning, are a regular concomitant of volcanic action. In the terrible eruption of Mount Pele which destroyed St. Pierre, in the West Indies, the terrifying slendor of the celestial fires almost equaled the spectacle of the eruption itself.

Today's outburst which began at 6:30 A. M., continued with unabated vigor for half an hour. Again there was the same sudden upshoot of ash-laden steam, gradually fanning out into a huge overshadowing cloud. Gradually the black pillar whitened and bent before the wind. Then ashes began to fall at distances between fifteen and twenty miles.

Throughout Shasta and Tehama counties the air is very hazy, and the sun sets blood red, an appearance ascribed to the presncee in the air of suspended particles of impalpable volcanic dust.

The reported sinking of Lake Manzanita, at the base of the peak proper, is untrue. As a matter of fact the level of the little lake was slightly higher today than it has been.

No flames or lava have been seen yet.

MARTINEZ SCHOOT TO RANK AMONG BIG EVENTS OF YEAR.

Martinez, July 3,Eighty-four, outside of the team contests, have entered the lists for the trap shooting contests, have entered the lists for the trap shooting tournament to be held at Martinez July 26, 27, 28, and 29.

In numbers as well as the high standing of the entrants distinguishes the forth-coming event as the most notable to be held on the coast this year, with the sole exception of the Portland Championship tournament.

WEATHER RECORDS ARE CHANGING IN THE STATE

Berkeley, July 3.—The coldest spot in California is seven miles over Catalina island, according to United States weather bureau records made last year, and the temperature recorded there was 85 degrees below zero, delared Dr. Ford A. Carpenter, government forecaster for Los Angeles, to a class in meteorology today at the summer school of the University of California.

In California new altitude records have been established, said Doctor Carpenter, by government investigation of upper air strata. These investigations have bene made to a height of 20 miles by means of weather balloons and meteorographs. Over Avalon theye sent up 23 such balloons, declared Doctor Carpenter. Their investigations were also carried into Death valley, where last July they found the heat to be 134 degrees five feet above the ground.

PROFESSOR TRYING TO FATHOM GREAT POWERS OF YOUNG PHENOMENON.

Albert Gamble of Rochester, N. Y., who since he was 9 years old has been able to multiply 9,867,398 by 689,452 and get the correct result without the use of paper or pencil in seven seconds, is being examined today by Professor Warner Brown before his psychology class in the summer school of the University of California. Besides testing the boy's wonderful mathematical powers, Professor Brown will attempt to fathom the psychological phenomenon that underlies these powers, since the boy's gift did not come from the ordinary study of figures.

HEAVIEST WOMAN IN SAN FRANCISCO IS KILLED IN TUMBLE.

San Francisco, July 3.—Mrs. Annie Borrmann, San Francisco's heaviest woman—she weighed 400 pounds—was killed by a 10 foot fall today. Her heart stopped before she hit the ground, according to the surgeons of the harbor emergency hospital.

Mrs. Borrmann lost her balance while washing windows at her home, 80 Clementina street.

Picnic -- July 4th
UNITED SPANISH WAR VETS.
Grand Canyon Park
Military Maneuvers.
Dancing Till Midnight.

Georges No. 2 Restaurant Says:
While waiting for trains at S. P. depot drop into George's Restaurant for good coffee and a square meal. George is a good fellow, too. 16th and Macdonald.

Point Theatre
Richmond Ave.
THE POPULAR PLAY HOUSE.
Gee, I do love moving pictures with good music and plenty of fresh air and here is where I get it.
Excellent Music.

Subscribe for the News.

Bank Account and Interest.....
Money Easily Earned
is what we will consider the interest we add to the principal of your savings regularly. Besides it is comforting to know that while your money is in our bank, earning interest, it is safe from burglars, destruction and loss
PUT YOUR MONEY AT INTEREST TODAY. A SMALL OPENING DEPOSIT IS AS WELCOME AS A LARGE ONE.
BANK OF RICHMOND
(Oldest Bank in Richmond)
UNITED STATES DEPOSITARY FOR POSTAL SAVINGS

Richmond Theatre
PROGRAM JULY 4th
"The Wall Flower"
Drama—Lubin.
"The War Bonnet"
Drama—Kalem.
"Etta of the Footlights"
Two Reel. Vitagraph.
"Max's Vacation"
Comedy—Pathe.
SPECIAL REEL—MOUNT LASSEN ACTUAL ERUPTION

MILITARY WILL HOLD CENTER OF THE STAGE

(Continued From Page One.)

Veterans and the Grand Army of the Republic.

Many people are planning to go to Kozy Kove for the day, and picnickers are planning to take their lunch to the pleasure park. High diving, water polo, special music and dancing will be an all day's feature of the park, and fireworks will be shown over the water in the evening.

A number of excursions by train have been arranged. Between two and three hundred Native Sons will leave for San Jose. Many went by train yesterday.

This afternoon airship flights will be made, and provided the high power engines are on hand, looping the loop and racing through the air will be done by aviators from the California Aviation Company.

The stores of Richmond have been decorated with flags, and the residence district decked itself in many sections with large flags nailed to the house tops.

OSBORNE DECLINES TO RUN FOR ASSEMBLY

Lester Osborne, the well known newspaper man and proof-reader, who recently announced his candidacy for the Assembly from this district, last night informed the Daily News that he will decline to make the race owing to the fact that he will be at the Legislature as a proof-reader anyway.

RICHMOND GIRL DANCES.

Ethel Osborn, daughter of Mr. and Mrs. Lester Osborn, appeared last night in a San Francisco entertainment, doing toe and fancy dancing. Miss Ethel is 11 years of age and is making a reputation in San Francisco and the bay cities for her art.

$5,000,000 PLANT

(Continued From Page One.)

less than $75,000 shall be expended in buildings alone in the next six months.

"If hte venture fails to locate in Richmond," said Clyde Hopping, "it will be because we have no Chamber of Commerce in this city prepared to at least meet offers made by other cities.

"The representatives of the company were undoubtedly impressed with Richmond, and we may land the factory in spite of the fact that we can offer them nothing in the way of a bonus or free site for the plant."

INDIANS OF JAP DESCENT SAYS EMINENT PROFESSOR

Berkeley, July 3.—Hiawatha, son of Mudjekeewis ,the West-wind, and Wenonah, daughter of Nagomis," says Longfellow, also great, great, ad infinitum grandson of some Hashimurokiyo, would add Dr. Franz Boas, distinguished anthropologist at the Berkeley summer session, who maintains there can be no doubt that the American Indian has for its parent stock the Japanese race. "The Indian," said the well-known authority, in a lecture yesterday, "is undeniably part of the same great group to which the Chinese, Japanese and other Asiatic peoples belong."

"Various origins have been ascribed to the Indian," Professor Boas declared. "They have been 'proved' to be all sorts of things—Semites, Mongolians and farstrayed Welshmen. The early commentators called them the Lost Tribes of Israel. This remains a favorite belief of ill-informed people of the present time. Some have advanced the idea that the Indians are descended from a Welch hero, who, according to tradition, put to sea and never came back. Professor Davidson, for many years a member of the University of California, always maintained that they had a considerable mixture of Japanese blood; in other words, that they were part of the descendants of mariners who were carried across the Pacific by wind and current.

"There are on the shores of the Pacific people with straight black hair, wide faces, with prominent cheek bones, and short, rounded heads. These people make up one of the great and well marked divisions of mankind and they might well be called the Pacific ocean race."

Professor Boas was, some years ago, placed in charge of the famous Jesup North Pacific expedition, which went to the North Pacific to investigate the theory that the Indian had crossed Bering strait from Asia. The result of the expedition prove clearly the close resemblance between the people of Northwestern America and Northern Asia.

OOH, GEE! FISHING LICENSES ALL GONE S'MORE COMING

"Gimme a fishin' license," said Al Jenkins to City Clerk Faris yesterday.

And then came the startling discovery that the city clerk had none left.

And thus ended the dream of Jenkins, which involved the pulling of great long fish out of the briney deep.

A new supply of licenses has been ordered, and is expected here Monday. Since January 1, 1914, 41 licenses to fish have been issued from the office of the city clerk.

OUTLAWS IN AMBUSH KILL MANY REBELS

Juarez, Mex., July 3.—Sixty outlaws, led by Manuel Cutierrez, ambushed 28 Mexican Constitutionalists scouts at Santiago Pass, near Pearson, Saturday, and killed 22, according to advices received here today. The survivors fled to Pearson and Lieutenant Colonel Carlos Carranza immediately led 80 soldiers against the outlaws. Carranza and his men were ambushed at the same place and five soldiers were killed and four wounded. Colonel Carranza's horse was shot from him. The soldiers fled, abandoning Carranza, who finally made his way back safely to Pearson. A force of Yaquis were then dispatched to exterminate the outlaws.

CONDUCTOR ASLEEP DESPITE ALL EFFORTS OF OAKLAND DOCTORS.

Oakland, July 3—Lying in a comatose state, barely a shade of sleep, able to open his eyes, but showing absolutely no consciousness, J. H. McDonald, a street car conductor, who dropped asleep on his car early this morning, is lying at the Emergency hospital, on eof the most baffling mysteries the physicians of Oakland have ever encountered.

Appearing normal physically, save for the deep sleep which has overpowered him, the youth is lying in bed, sometimes moving slightly, often opening his eyes to look at his mother, who is in constant attendance at his bedside, but not able to realize his surroundings, or even to speak.

Years ago, as a child, he fell and struck his head on a stone, at San Quentin, according to his father, Jas. B. McDonald, who was formerly a foreman of construction at the prison.

CITY HALL BEDECKED.

The offices of the city hall were bedecked with flags and patriotically colored bunting today. Little and big flags were tacked to the windows, doors and at various points of display in the city hall building.

KENNON HAS DISPLAY

A large facsimile copy of the Declaration of Independence is the centerpiece of a Fourth of July display in the window of Kennon's stationery store, 516 Macdonald avenue.

All the leading magazines at Ferguson's Drug Store, 724 Macdonald avenue.

CITY OFFICIALS GO TO BOULDER CREEK FOR AUTO OUTING

Councilman W. L. Lane, in company with his wife and family, and Dr. and Mrs. C. R. Blake, will leave this morning in Dr. Blake's automobile for Boulder Creek, Santa Cruz county, for a brief outing. Lane has been feeling ill for the past few days, and is making this trip in the hopes of recuperating sufficiently to come back with renewed energy to take up his duties here as usual.

Two weeks ago Councilman Lane's son and Dr. Blake's son, Walter Lane and Herbert Blake, went to Boulder Creek for a hunting trip and they will return with the automobile party.

MATRIMONIAL BUG IS WREAKING HAVOC WITH U. OF C. STUDENTS

Berkeley, July 3.—Eleven marriages and over a score of engagements among the prominent members of the student body of the University of California since Commencement Week seems to indicate that Professor Daniel Cupid, M. A., which in this case means matrimonial acceleration, is the most effective member of the Berkeley faculty. Prof. Charles Mills Gayley, head of the English Department, says that a large proportion of the co-ed contingent is always made up of "mobile maidens meditating matrimony," to which Prof. Cupid says, "right," and adds, "Why not?"

CANDIDATE J. G. CLARK HITS ON NEW STUNT

Here's a new one.

James G. Clark, candidate for coroner, has some nifty little cards bearing a printed request for his remembrance at the polls.

Chapter Two. He went to Martinez, and after filing his petition with the coutny clerk, took a bit of gum, touched it to the back of his card, and leaned up against the county clerk's desk. When he removed himself from the office, the little card still stuck.

Chapter Three. The idea was too good to waste, so now Clark goes about with gum in his mouth nad cards in his pocket.

On telephone posts, in offices where he is visiting, and in any other place where his fancy "would a little card were," he repeats the stunt, which take the place of hammer and tack.

JUNK MEN, JUNK WAGON, JUNK NAG ALL IN "JUNK HEAP"

Patrick Mahoney, a junk man of Oakland Maurice Moraurity, likewise a junk man, also a horse and junk wagon, engaged in promotion of the same profession, were all arrested yesterday at Pullman by Officer Eignman. The wagon is under arrest in the court yard of the police station. The horse is under arrest at the Johnson feed stable. The two men are in the cells of the city jail, awaiting sufficient consciousness to move back to Oakland.

The police department stated yesterday that the men were found penniless, and in such a state of inebriation as to be unable to find their way around the complicated map of Pullman. They were escorted to the jail, and will probably be allowed to return to their home city when they are in a condition to navigate the streets with safety. They had no money when arrested.

Have you a flat for rent? Try a Daily News want ad. for quick results. Phone Richmond 52.

Savings Depositors

ARE REQUESTED TO CALL and have interest earned at the rate of 4 per cent during the last six months entered in their pass books.

Richmond Savings Bank
Savings

Macdonald Avenue at Sixth Street.

FOR A QUICK SALE . . .

Fine corner on Macdonald ave., 28 ft. by 112½ fet. Street work all paid. Price $5000; $500 down, balance on contract, 7 per cent interest.

CONN BROS.
601 Macdonald Avenue, Richmond.
REAL ESTATE AND INSURANCE
Phone 637

Richmond Painless Dentist

Gold Crowns, 22k	$5.00
White Crowns	5.00
Bridge Work, per tooth	5.00
PLATES—BEST	
Full upper and lower	10.00
Cheaper Plates	5.00
Cast Aluminum Plates	12.50

Never more, never less. "Always Guaranteed."
MACDONALD AT FOURTH. Home of Good Dentistry.

Phone Office and Yard—RICHMOND 791
Irwin & Lewis Lumber Co.
26TH STREET, NEAR PULLMAN SHOPS
LUMBER AND MILL WORK

Going to Celebrate

Sure you are. And if you are going to celebrate out of town it won't be half a celebration unless you have some pictures of the big doings. So

Rent A Camera

We have lots of them to rent at 25c a day. Then afterwards bring us the films and we will finish them in our quality way.

We sell Eastman and Ansco Films.

La Moine's
SIXTH AND MACDONALD. PHONE 435.

MEATS THAT SATISFY
. . . WITH . . .
ONE PRICE TO ALL

We serve you so that you will come back

THREE MEAT MARKETS

RICHMOND MARKET, Phone 23. 510 Macdonald
CENTRAL MARKET, Phone 446. 1122 Macdonald
UNION MARKET, Phone 88. Macdonald and 22nd

O. R. LUDEWIG - Proprietor

"OWNERS"

List your property with us for a quick sale. Be sure to see us, as we are in a position to give you first class service.

HALL & HOLMES
278 Fourth St., Near Macdonald

Who wants this one

Six-room cottage and one lot. $50 cash, balance $25 per month, including interest at 7 per cent.

BETTER SEE US BEFORE THIS IS GONE

LESTER & PLATE
REAL ESTATE. INSURANCE. NOTARIES.

WE GIVE HOME TRADING STAMPS
THEY CUT YOUR RCOST OF LIVING 5 PER CENT

ONE PINT LARGE MOUTH SECURITY FRUIT JARS
75 CENTS PER DOZEN
WHILE THEY LAST, FRUIT JAR FUNNELS
5 CENTS EACH
WAX STRINGS FOR SEALING FRUIT CANS,
15 CENTS PER 100

Square Deal Hdw. Co.
DOUGALL & ARMSTEAD
315 Macdonald Avenue Phone 286

OFFICE AND YARDS, OPP. S. P. DEPOT, RICHMOND, CAL.
Richmond Lumber Co.
Incorporated
ALL KINDS OF BUILDING MATERIAL AND MILL WORK
FRED C. NEWTON, Manager. Phone Richmond 49